# Welcome to the Moon

Peter P
re-transcibe
from the audio

Piano/Vocal

Mark Malkas
Lukáš Janata

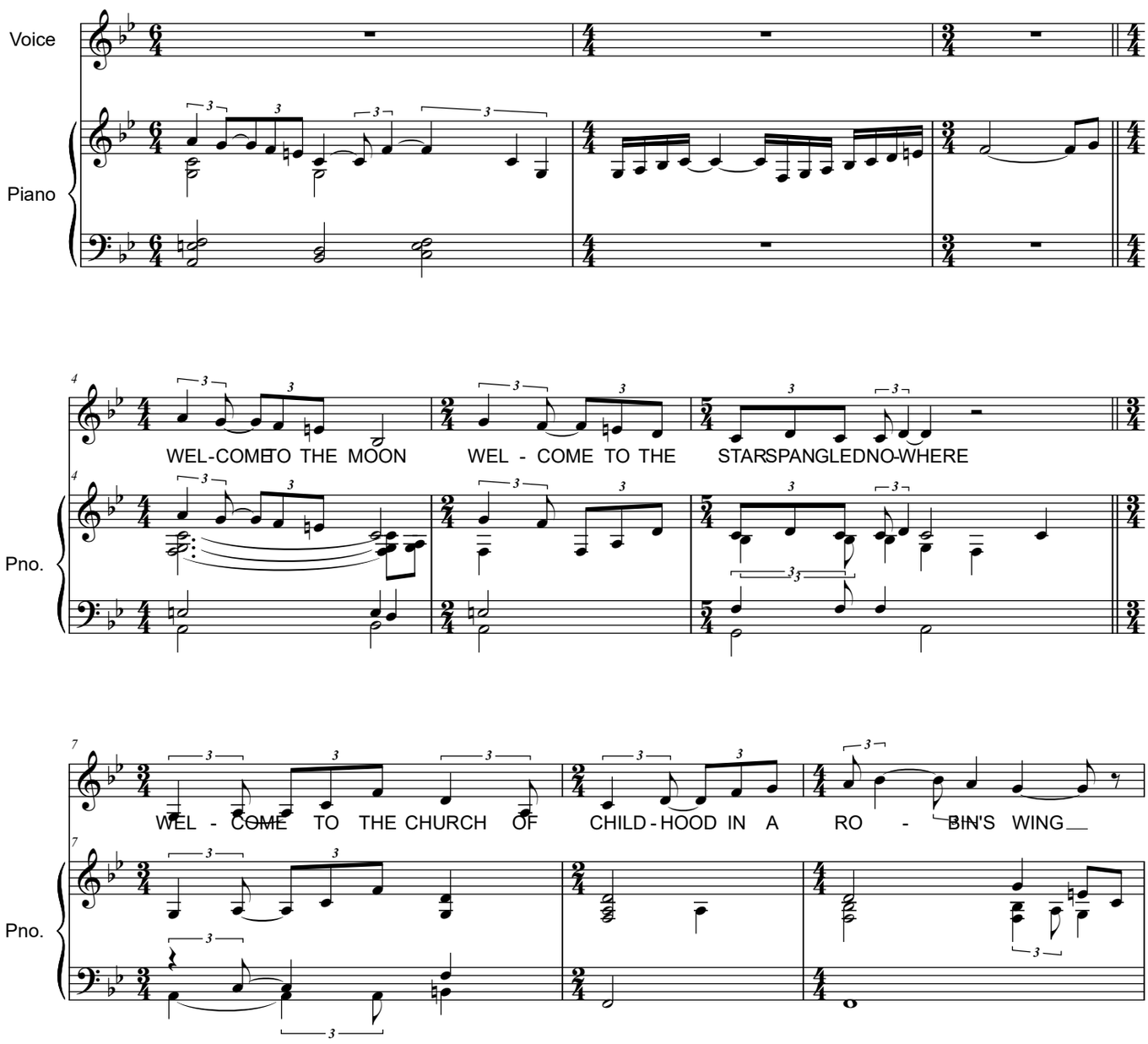

Welcome to the moon

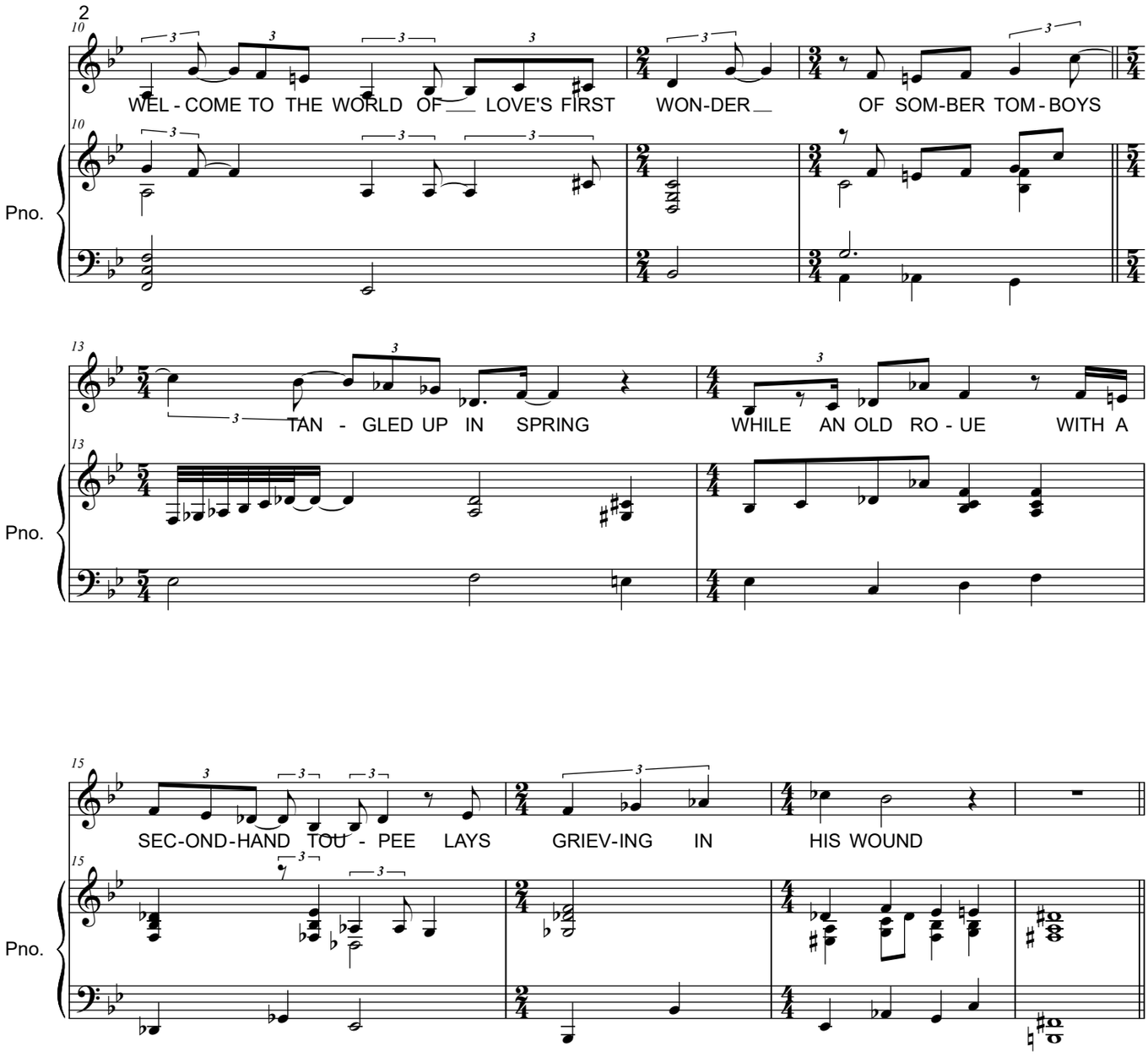

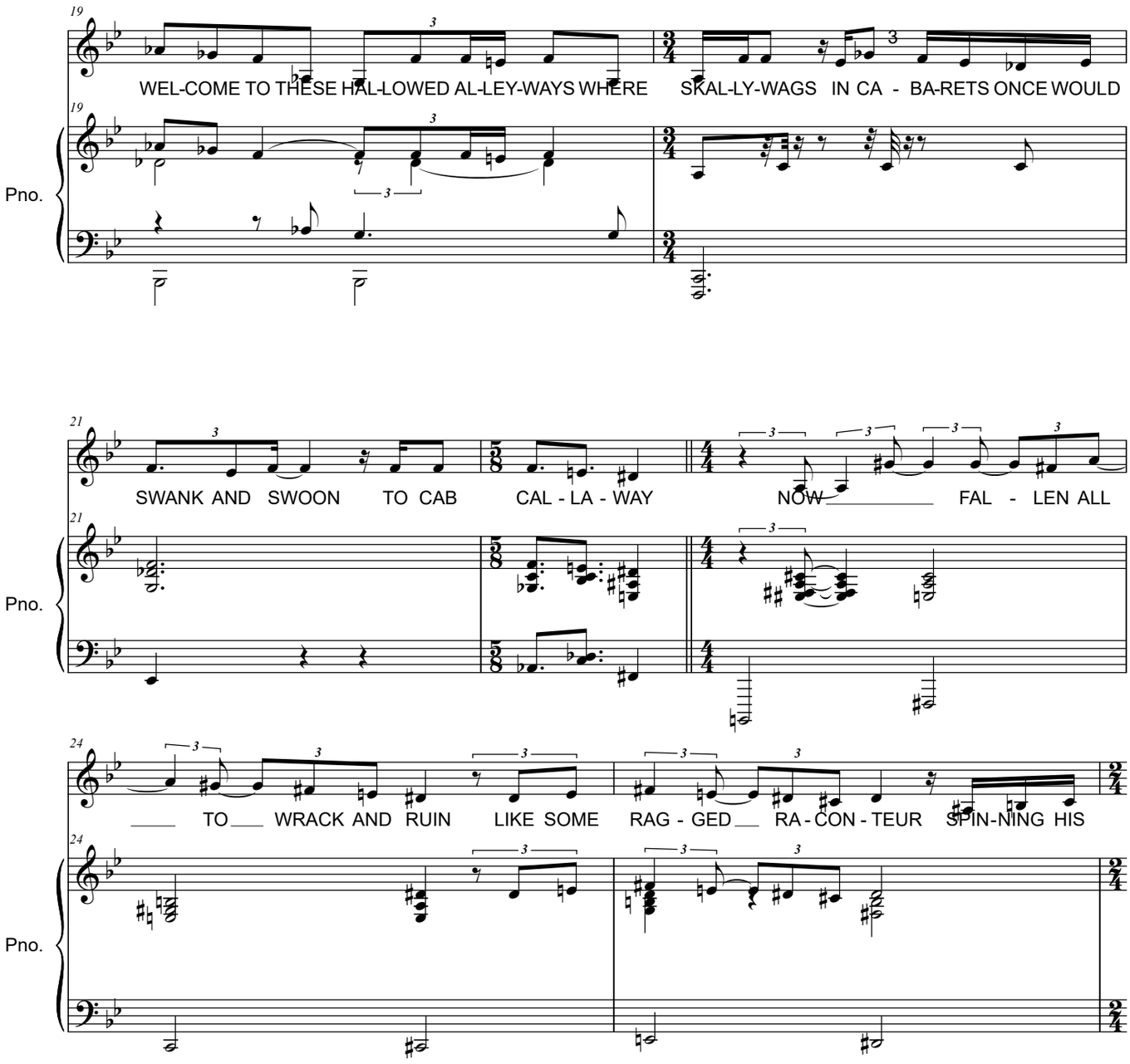
19
WEL-COME TO THESE HAL-LOWED AL-LEY-WAYS WHERE SKAL-LY-WAGS IN CA - BA-RETS ONCE WOULD
Pno.
21
SWANK AND SWOON TO CAB CAL - LA - WAY NOW FAL - LEN ALL
Pno.
24
TO WRACK AND RUIN LIKE SOME RAG - GED RA - CON - TEUR SPIN-NING HIS
Pno.

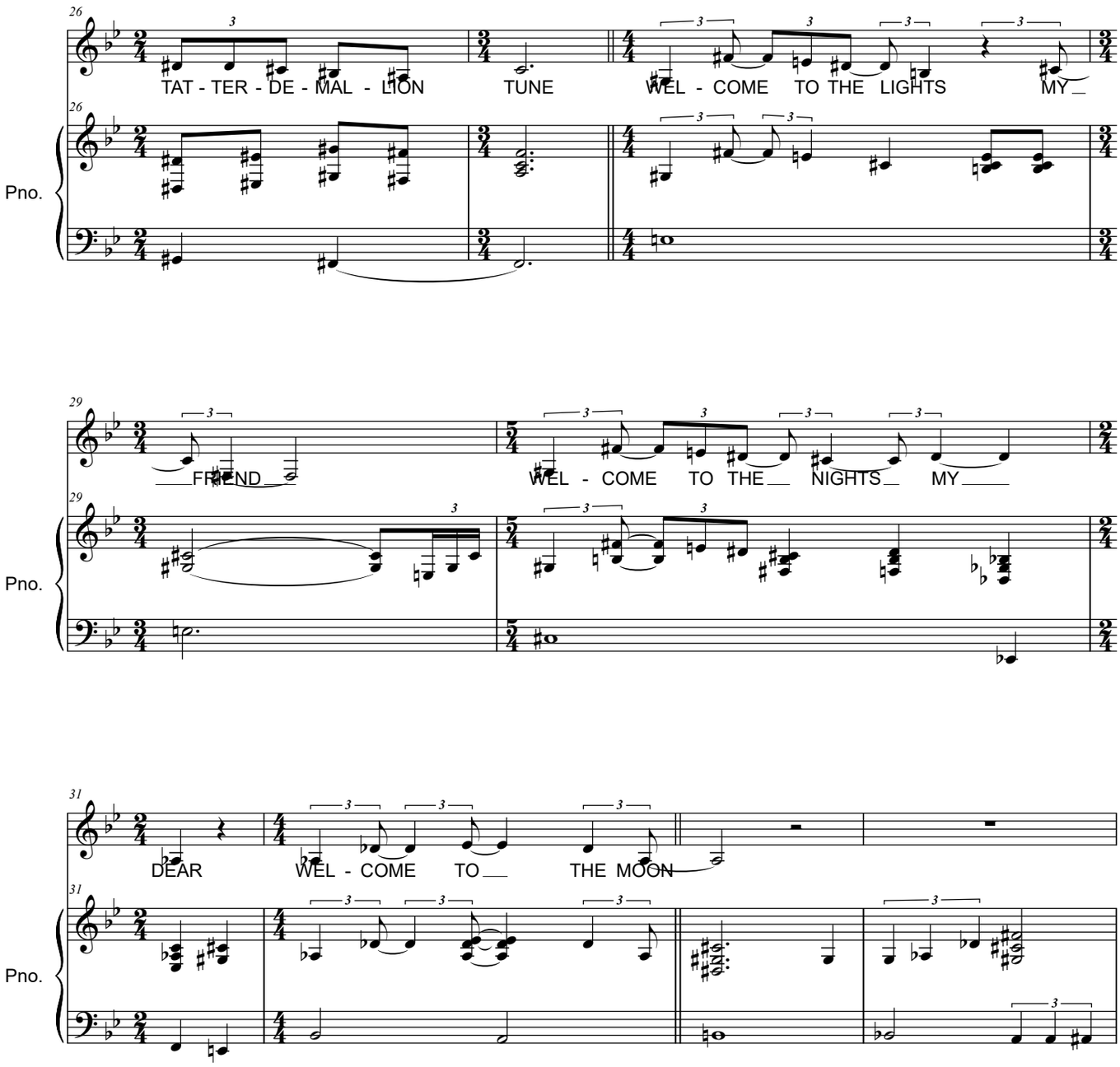
26
TAT - TER - DE - MAL - LION
TUNE
WEL - COME TO THE LIGHTS
MY
Pno.
29
FRIEND
WEL - COME TO THE NIGHTS
MY
Pno.
31
DEAR
WEL - COME TO
THE MOON
Pno.
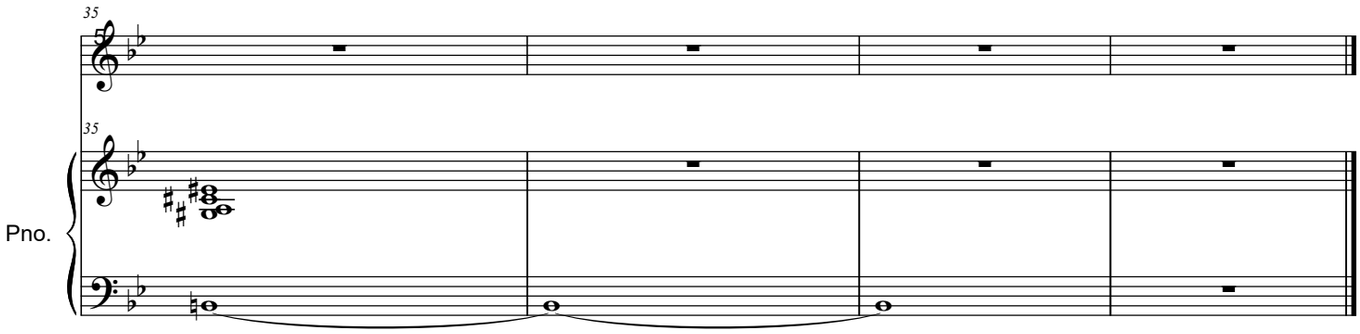
Welcome to the moon